

KOLB LAND CONSULTING, INC.  
LAND SURVEYING • SUBDIVIDING • LAND PLANNING

LAKE GENEVA, WISCONSIN 53147

WHITEWATER, WISCONSIN 53190

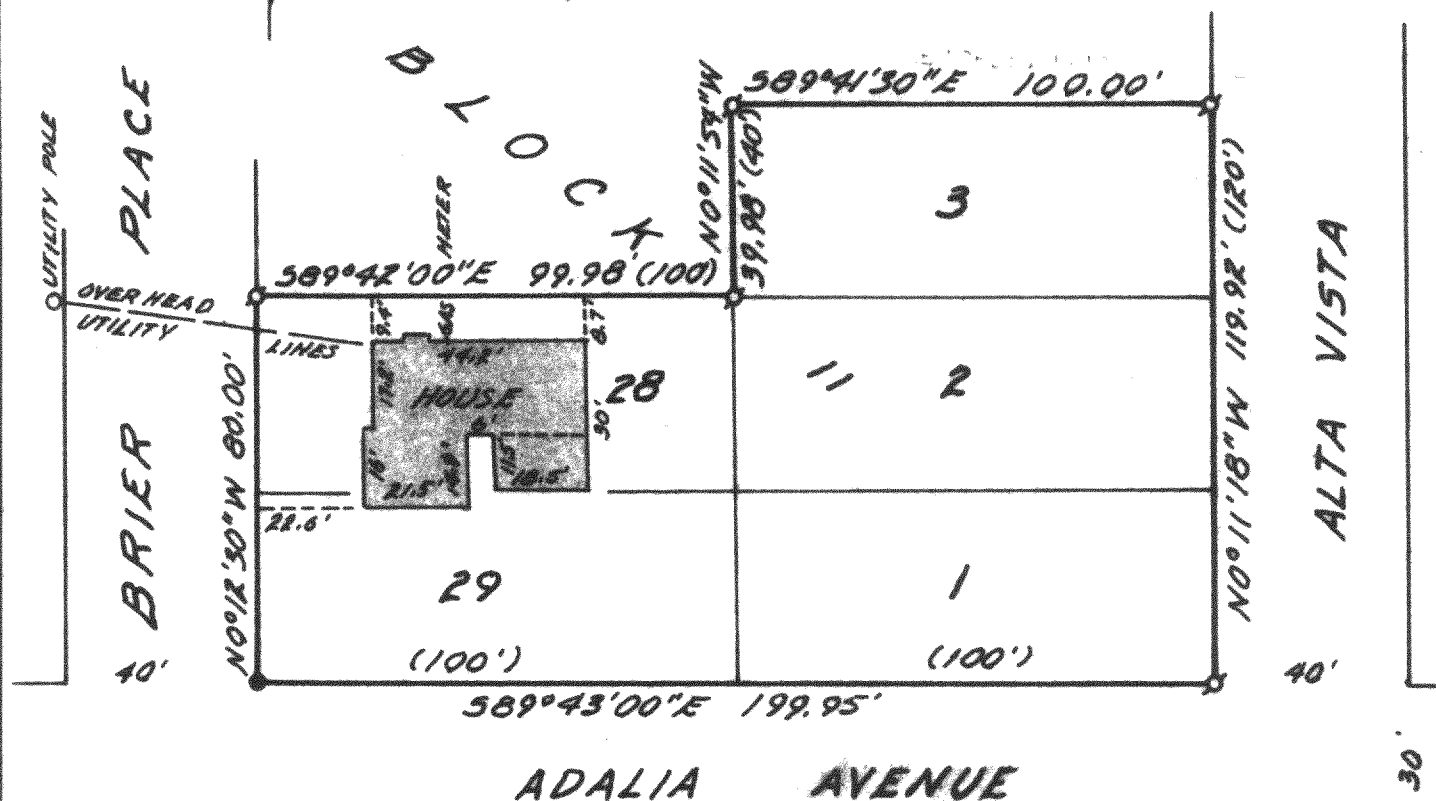

PLAT OF SURVEY OF

LOTS 1, 2, 3, 28, & 29, BLOCK 11, SOUTH SHORE MANOR FIRST ADDITION, A SUBDIVISION LOCATED IN THE SE 1/4 OF SECTION 32, T 2 N, R 16 E, TOWN OF DELAVAN, WALWORTH COUNTY, WI.

TAX PARCEL: FSS1-30, FSS1-31, & FSS1-45

ORDERED BY: I.D.L. MORTGAGE CORP. FOR: BARRY & CHRISTINE KJELLAND  
P.O. BOX 1256  
KENOSHA, WI. 53141

ROUTE 4, BOX 491  
DELAVAN, WI 53115

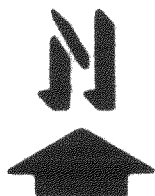

SCALE: 1"=40'

LEGEND

- IRON PIPE FOUND
- CONC. MONUMENT FOUND
- (3') RECORDED DISTANCE

NOTE: BEARINGS ARE ASSUMED AS SHOWN ON EXISTING SURVEY RECORDS.

I HEREBY CERTIFY THAT I HAVE SURVEYED THE ABOVE DESCRIBED PROPERTY AND THAT THE ABOVE MAP IS A TRUE REPRESENTATION THEREOF AND SHOWS THE SIZE AND LOCATION OF THE PROPERTY, ITS EXTERIOR BOUNDARIES, THE LOCATION OF ALL VISIBLE STRUCTURES AND DEMINIONS OF ALL PRINCIPAL BUILDINGS THEREON, BOUNDARY FENCES, APPARENT EASEMENTS, ROADWAYS AND VISIBLE ENCROACHMENTS, IF ANY.

THIS SURVEY IS MADE FOR THE USE OF THE PRESENT OWNERS OF THE PROPERTY, AND ALSO THOSE WHO PURCHASE, MORTGAGE, OR GUARANTEE THE TITLE THERETO WITHIN ONE (1) YEAR FROM THE DATE HEREOF.

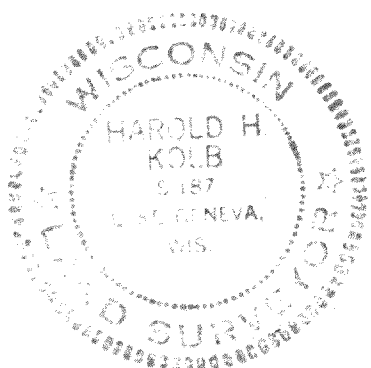

*Harold H. Kolb*

WISCONSIN REGISTERED LAND SURVEYOR, S- 187  
DATE APRIL 25, 1983

216-776-K

FSS1 00030 + FSS1 00031 + FSS1 00045